Rebouclage de la spéciale
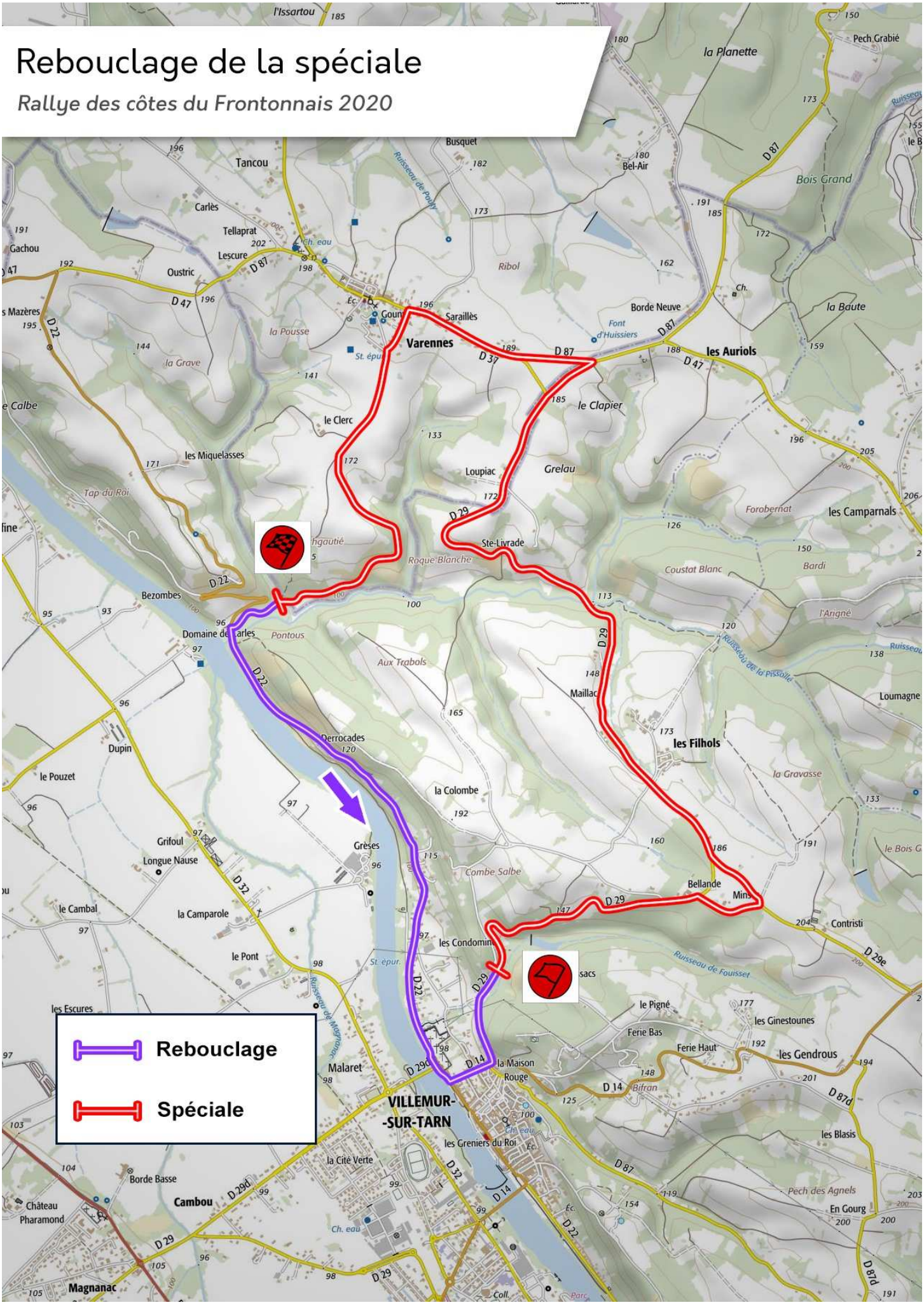
Rallye des côtes du Frontonnais 2020